

01/06/2005 16:21:28 PALM BEACH COUNTY

STONEWAL ESTATES P.U.D. PART OF STONEWAL ESTATES, P.U.D.

PLAT NO. 1

BEING A PORTION OF SECTION 14, 23, & 26, TOWNSHIP 42 SOUTH, RANGE 41 EAST, PALM BEACH COUNTY, FLORIDA.

NOVEMBER, 1983

"FOR MATCH" SEE SHEET 2 OF 6

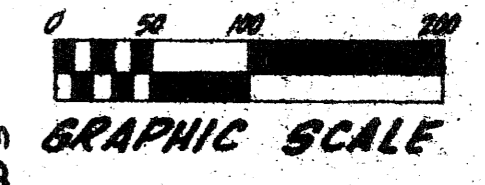

STATE OF FLORIDA
COUNTY OF PALM BEACH
THIS PLAT WAS FILED FOR RECORD AT THIS OFFICE ON NOVEMBER 11 DAY OF NOVEMBER AD, 1983 BY JOHN B. DUNKLE, CLERK CIRCUIT COURT BY:

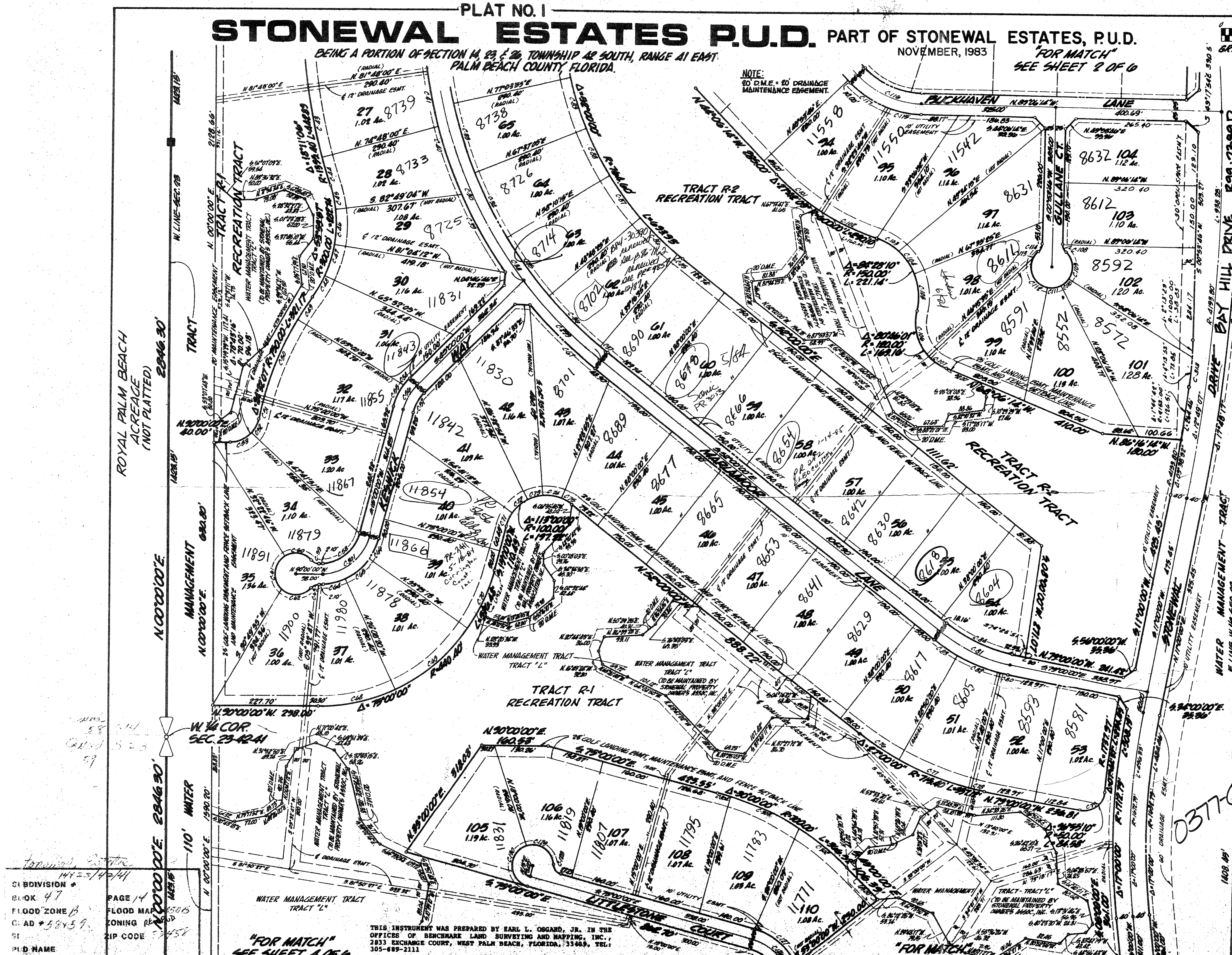

CURVE	DELTA	RADIUS	ARC
30	37°40'40"	1080.00	710.21
33	09°26'50"	1055.00	173.95
34	09°26'50"	1055.00	173.95
35	09°26'50"	1055.00	173.95
36	09°26'50"	1055.00	173.95
37	03°16'15"	1055.00	23.50
38	52°00'00"	1080.00	980.13
39	11°13'53"	1105.00	216.61
40	09°00'36"	1105.00	173.76
44	02°59'06"	1395.40	72.70
45	11°00'10"	300.00	57.61
46	16°06'45"	300.00	84.36
47	15°12'06"	300.00	79.60
48	11°40'56"	300.00	61.17
49	04°48'51"	750.00	63.02
50	16°00'00"	750.00	269.44
51	03°11'11"	750.00	48.71
52	31°01'25"	70.00	57.98
53	47°41'51"	70.00	58.27
54	07°37'38"	150.00	19.97
55	22°22'22"	150.00	58.57
56	30°00'00"	125.00	65.45
57	30°00'00"	100.00	52.36
58	75°00'00"	100.00	130.90
59	48°11'23"	25.00	21.03
60	80°34'09"	50.00	70.31
61	105°09'03"	50.00	91.76
62	90°39'34"	50.00	79.12
63	48°11'23"	25.00	21.03
64	26°08'20"	150.00	66.82
65	29°16'58"	150.00	76.66
66	19°34'42"	150.00	51.58
67	11°26'55"	1105.00	220.79
68	26°08'20"	440.48	200.91
69	29°16'58"	440.48	225.06
70	19°34'42"	440.48	150.49
71	20°18'47"	300.00	35.45
72	28°08'15"	100.00	49.11
73	21°57'54"	100.00	38.34
74	26°08'20"	100.00	49.49
75	16°31'05"	100.00	28.93
76	09°10'00"	715.40	114.46
77	15°10'00"	715.40	189.37
78	02°40'00"	715.40	33.30
79	96°55'10"	50.00	84.58
80	02°40'00"	425.00	19.78
81	27°00'00"	400.00	188.50
82	15°10'00"	425.00	112.50
83	09°10'00"	425.00	68.00
84	27°00'00"	375.00	176.71
85	01°16'35"	764.60	17.03
86	09°26'50"	764.60	126.07
87	09°26'50"	764.60	126.07
88	09°26'50"	764.60	126.07
89	09°26'50"	764.60	126.07
101	13°30'00"	600.00	141.37
102	14°12'09"	600.00	148.73
103	23°48'26"	150.00	62.33
104	25°35'21"	150.00	66.99
105	35°04'22"	150.00	91.82
106	56°24'12"	120.00	118.13
107	48°21'49"	120.00	51.03
108	28°00'00"	25.00	21.03
109	79°11'23"	50.00	69.31
110	30°00'00"	50.00	28.18
111	39°00'00"	50.00	34.03
112	104°00'00"	50.00	90.76
113	24°11'23"	50.00	21.11
114	18°11'23"	25.00	21.03
115	19°21'21"	245.00	82.77
116	15°58'19"	220.00	172.79
117	15°58'19"	220.00	172.79
118	20°00'00"	175.00	109.66
127	50°00'00"	175.00	157.08
128	70°31'41"	50.00	30.77
129	13°31'41"	50.00	90.35
130	147°00'00"	50.00	128.28
299	14°19'20"	080.00	269.97
301	75°00'00"	125.00	163.62
302	12°11'55"	700.00	149.03
303	15°04'24"	700.00	184.16
304	02°54'41"	700.00	33.33
305	02°50'00"	1450.00	78.71
313	06°27'22"	1000.00	112.68

SUBDIVISION # 147-23/42/41
BLOCK 47
FLOOD ZONE B
AD # 58459
ZIP CODE 33458
PAGE 14
FLOOD MAP 1586
ZONING R-1
P.L.D. NAME

THIS INSTRUMENT WAS PREPARED BY EARL L. OSGARD, JR. IN THE OFFICES OF BENCHMARK LAND SURVEYING AND MAPPING, INC., 2833 EXCHANGE COURT, WEST PALM BEACH, FLORIDA, 33409. TEL: 305-689-2111

BENCHMARK
land surveying and mapping, inc.
CONRAD W. SCHAEFER CONSULTING ENGINEERS, INC.
PALM BEACH COUNTY, FLORIDA

PLAT OF STONEWAL ESTATES P.U.D.

ELD. FLD.